

Examination of the results of the regression analysis

1. The regression analysis results are shown below:

2. The regression equation is $\hat{Y} = 1.234567 + 0.567890X$.
3. The regression equation is $\hat{Y} = 1.234567 + 0.567890X$. The regression coefficient is 0.567890. The regression coefficient is the slope of the regression line. It represents the change in the dependent variable for a one-unit change in the independent variable.
4. The regression coefficient is 0.567890. The regression coefficient is the slope of the regression line. It represents the change in the dependent variable for a one-unit change in the independent variable.

- The folder 'Documents' is highlighted in blue.
- The folder 'Documents' is highlighted in blue.

1. The following table shows the number of people who attended a concert in each of the five years from 2010 to 2014.
- | Year | Number of people |
|------|------------------|
| 2010 | 1200 |
| 2011 | 1500 |
| 2012 | 1800 |
| 2013 | 2100 |
| 2014 | 2400 |
2. The following table shows the number of people who attended a concert in each of the five years from 2010 to 2014.
- | Year | Number of people |
|------|------------------|
| 2010 | 1200 |
| 2011 | 1500 |
| 2012 | 1800 |
| 2013 | 2100 |
| 2014 | 2400 |

3. The following table shows the number of people who attended a concert in each of the five years from 2010 to 2014.
- | Year | Number of people |
|------|------------------|
| 2010 | 1200 |
| 2011 | 1500 |
| 2012 | 1800 |
| 2013 | 2100 |
| 2014 | 2400 |
4. The following table shows the number of people who attended a concert in each of the five years from 2010 to 2014.
- | Year | Number of people |
|------|------------------|
| 2010 | 1200 |
| 2011 | 1500 |
| 2012 | 1800 |
| 2013 | 2100 |
| 2014 | 2400 |

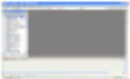

- The interface includes a sidebar on the left and a status bar at the bottom.
- The main content area is currently empty.
- The interface includes a sidebar on the left and a status bar at the bottom.
- The main content area is currently empty.

Figure 1.10 – The Windows XP desktop environment. The desktop is the area where you can see and interact with icons, folders, and windows. The taskbar is the horizontal bar at the bottom of the screen that contains the Start button and icons for running applications.

1. **Identify the main components of the system.**
2. **Describe the system architecture.**

3. **Explain the system's data flow.**
4. **Discuss the system's security features.**
5. **Identify the system's dependencies.**
6. **Describe the system's performance characteristics.**
7. **Identify the system's limitations.**

Click on the 'Yes' button to confirm the action.

Click on the 'Yes' button to confirm the action. The 'Yes' button is highlighted with a red rectangle. The background of the application window is dark grey.

Windows 10 - Windows 10 - Windows 10 - Windows 10 - Windows 10

QUESTION 1

Which of the following is a characteristic of a **public cloud** environment?

- A. It is managed by the user.
- B. It is shared across multiple organizations.
- C. It is located in a single geographic region.
- D. It is dedicated to a single user.

ANSWER: B

Explanation: Public cloud environments are shared across multiple organizations and are managed by the provider. They are typically located in multiple geographic regions and are not dedicated to a single user.

QUESTION 2

Which of the following is a characteristic of a **private cloud** environment?

- A. It is shared across multiple organizations.
- B. It is managed by the provider.
- C. It is located in a single geographic region.
- D. It is dedicated to a single user.

Welcome to OpendT. Looking forward to your further OpendT knowledge and contributions for its development.

***** [*****](#) *****